

Drain: AF INGERMAN Drain #: 21  
Improvement/Arm: ARM 2 - POWERS RELOCATION  
Operator: J. LIVINGSTON Date: 1-29-04  
Drain Classification: Urban ~~Rural~~ Year Installed: 1984

### GIS Drain Input Checklist

- Pull Source Documents for Scanning JL
- Digitize & Attribute Tile Drains \_\_\_\_\_
- Digitize & Attribute Storm Drains \_\_\_\_\_
- Digitize & Attribute SSD \_\_\_\_\_
- Digitize & Attribute Open Ditch JL
- Stamp Plans JL
- Sum drain lengths & Validate JL
- Enter Improvements into Posse JL
- Enter Drain Age into Posse \_\_\_\_\_
- Sum drain length for Watershed in Posse \_\_\_\_\_
- Check Database entries for errors JL





SURVEYOR'S OFFICE  
**Hamilton County**

Kenton C. Ward, Surveyor

773-6110 Ext. 19

Noblesville, Ind. 46060 September 8, 1987

To: Hamilton County Drainage Board

Re: A.F. Ingerman Drain

In 1984 the Drainage Board reconstructed the A.F. Ingerman Drain along the east line of the Powers property in order to eliminate a neighborhood problem. The cost of this was to be paid by Mr. Powers.

The total for the work was \$6,493.60 of which Mr. Powers has now paid \$4,100.00 leaving a balance of \$2,393.60. This has been done without charging interest on the unpaid balance although it was taken out of drainage funds per agreement between Powers, Brickey and the Board.

I would recommend the Board place the balance against the Powers property in the Auditor's and Treasurer's books and bill the balance as other reconstructions are billed.

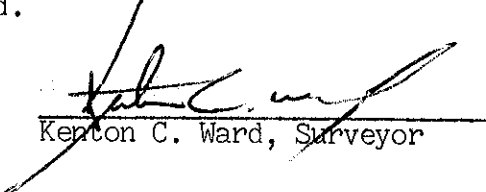
  
Kenton C. Ward, Surveyor

KCW/jh

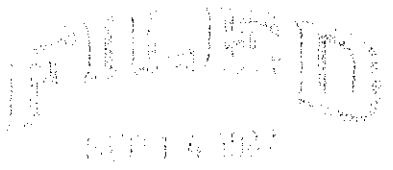

  
HAMILTON COUNTY DRAINAGE BOARD



SURVEYOR'S OFFICE  
**Hamilton County**

Kenton C. Ward, Surveyor

776-9626

Noblesville, Ind. 46060 October 24, 1984

To: Hamilton County Drainage Board

Re: A.F. Ingerman Drain

On October 17, 1984, I made a final inspection on the A.F. Ingerman Drain Reconstruction done by J & W Excavating. At that time I found the project to be complete and acceptable.

The benches which were proposed were not needed on the East bank. The ditch was moved to the West far enough that the lower 4 feet of the East bank was a fresh cut. The East bank is approximately 9 to 10 feet West of the property line.

Because of the need for additional fill material and erosion control fabric, additional work was needed. This amounted to \$2,017.60. A claim for this amount has been submitted. A claim for 85% of the project cost, \$3,804.60, has been submitted. The remaining \$671.40 will be paid at a later date. A statement that all expenses have been paid has been submitted.

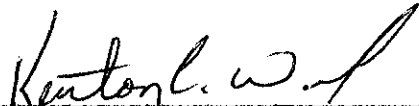
  
Kenton C. Ward, Surveyor

KCW/jh

BID 4476.00  
TOTAL 4476.00

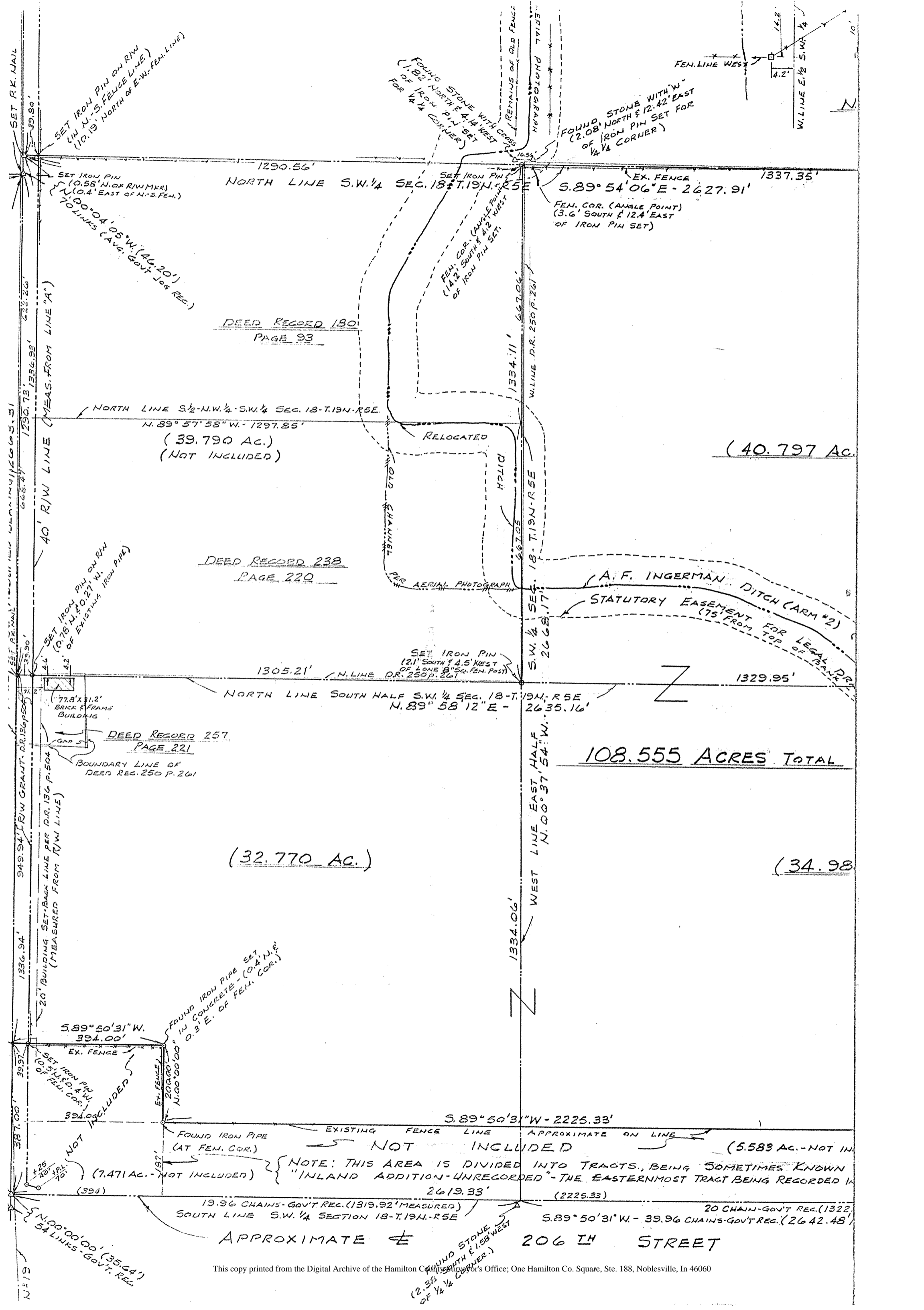

DEED RECORD 180  
PAGE 93

DEED RECORD 238  
PAGE 220

DEED RECORD 257  
PAGE 221

108.555 ACRES TOTAL

(32.770 Ac.)

(34.98)

NOTE: THIS AREA IS DIVIDED INTO TRACTS, BEING SOMETIMES KNOWN "INLAND ADDITION-UNRECORDED" - THE EASTERNMOST TRACT BEING RECORDED IN

APPROXIMATE 206TH STREET